

FILED
GREENVILLE CO. S.C.

APR 15 4 05 PM '85

DONNIE S. WALKERSLEY
R.M.C.

N

Magnetic

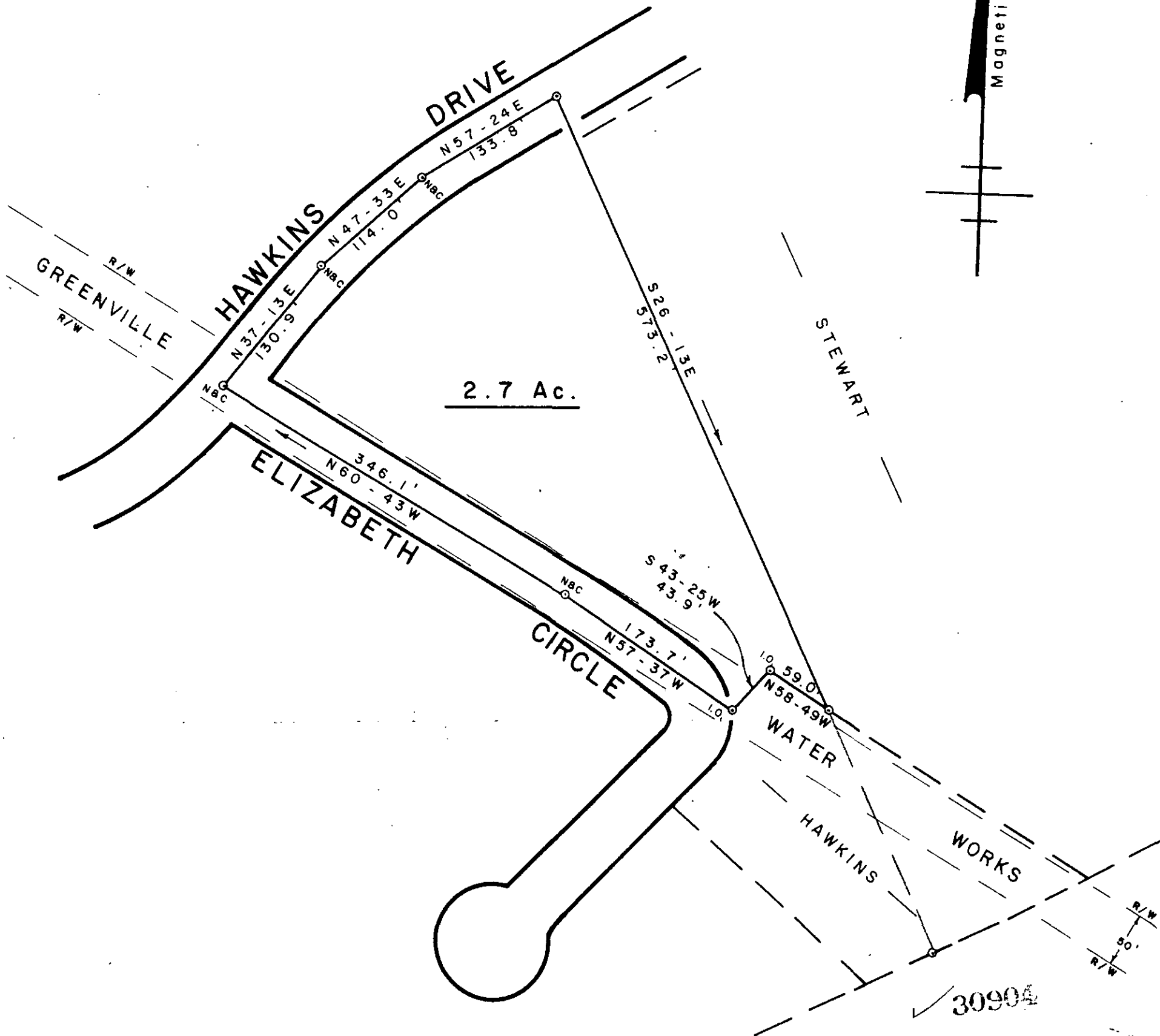

APR 15 1985

11K-59

SURVEY FOR

FRANCES H. STEWART

NORTH OF TRAVELERS REST GREENVILLE CO.

SOUTH CAROLINA

JUNE 16, 1983

SCALE: 1" = 100'



W. R. WILLIAMS, JR.
ENGINEER / SURVEYOR, Inc.
P. E. & L. S. No. 3979
15 S. MAIN STREET
TRAVELERS REST, S. C.
29690

I hereby certify that the ratio of precision of the field survey is 1/5000 as shown hereon and the area was determined by DMD method of area calculation.

W. R. Williams, Jr.

P. E. & L. S. No. 3979

